

**CENSUS UPDATE
INTERVIEWER'S WORKBOOK**

SAVVY

Sample Vital Registration with Verbal Autopsy



MEASURE Evaluation
U.S. Census Bureau

Census Update Interviewer's Workbook

SAVVY

Sample Vital Registration with Verbal Autopsy



USAID
FROM THE AMERICAN PEOPLE

U S C E N S U S B U R E A U
Helping You Make Informed Decisions

This manual was made possible by support from the U.S. Agency for International Development (USAID) under the terms of Cooperative Agreement GPO-A-00-03-00003-00 and from the Office of the Global AIDS Coordinator (OGAC). The opinions expressed are those of the authors and do not necessarily reflect the views of USAID, OGAC, or the United States government.

August 2007

MS-07-26-CU-WB

Acknowledgments

This workbook is one of a series of instructional materials for the Sample Vital Registration with Verbal Autopsy (SAVVY) system prepared by the International Programs Center, Population Division, U.S. Census Bureau, Washington, DC; and MEASURE Evaluation project, based at the University of North Carolina at Chapel Hill, Chapel Hill, NC, USA.

This workbook was written by Sarah Osborne of the U.S. Census Bureau.

Series editors: Philip Setal, Victoria Velkoff, and Loraine West.

The author wishes to express appreciation for review and comment by Manisha Sengupta of the U.S. Census Bureau. Copy editing and layout were handled by Nash Herndon of MEASURE Evaluation.

Table of Contents

Exercise 1 5

Exercise 2 6

Exercise 3 7

Exercise 4 9

Figure 1. SAVVY Census Assignment Area Sample Map 10

**Figure 2. SAVVY Census Assignment Area Sample Map — First Block
Completed..... 11**

Figure 3. Block 2 of Assignment Area Sample Map..... 12

Figure 4. Address listing Book sample 13

Figure 5. Drawing of Abbotsville..... 14

EXERCISE 1

Exercise 1 involves identifying separate housing units and households. Please read the following canvassing situation descriptions and answer the questions following each situation.

Situation A: The Smith family owns a house. The Smith family rents two rooms in their house to a Mr. and Mrs. Jones. The Jones family's rooms are only accessible by walking through part of the Smith family's living area. The Jones family pays the Smith family to eat with them, in addition to paying rent.

1. Does the Jones family occupy a separate housing unit?
2. Is the Jones family a separate household?
3. Does the Jones family get listed on a separate line in the address listing book?
4. Does the Jones family get interviewed on a separate questionnaire?

Situation B: The Smith family owns a house. The daughter of the Smith family lives in a small building that is located on the Smith family property with her husband. The small building is separated from the Smith family house. The daughter and her husband do not pay rent and share with the rest of the Smith family to provide food and other essentials.

1. Do the daughter and her husband occupy a separate housing unit?
2. Do the daughter and her husband get listed on a separate line in the address listing book?
3. Is the daughter and her husband a separate household?
4. Do the daughter and her husband get enumerated on a separate questionnaire?

EXERCISE 2

In the figure below, select a starting point, indicated with an “X,” and draw lines with arrows showing the direction that you would use to canvass these streets, including the interior road.

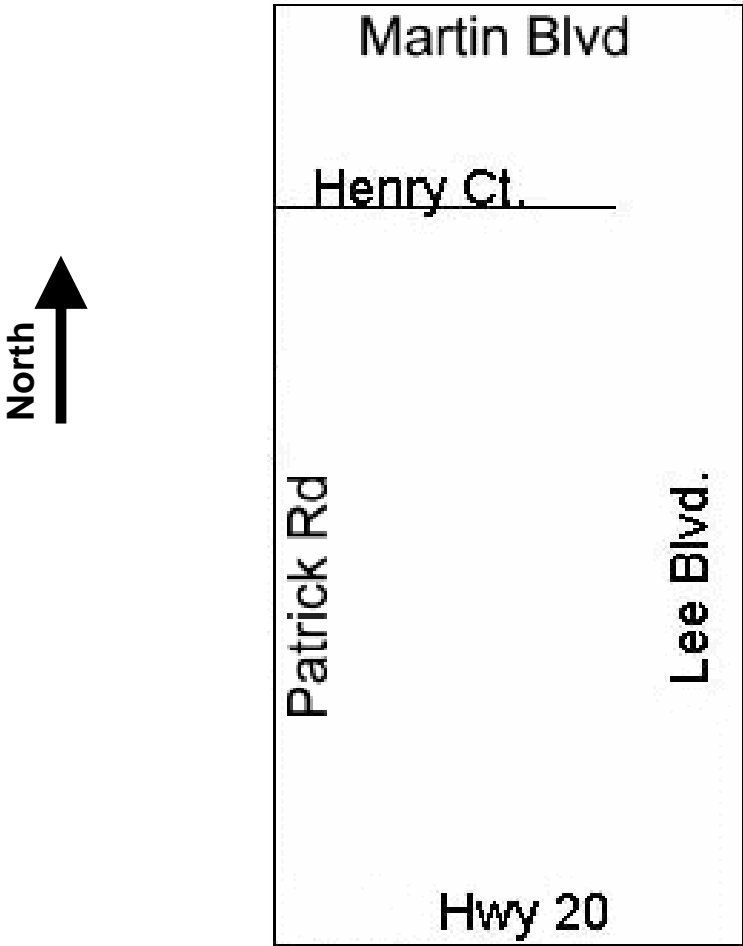

EXERCISE 3

Indicate your starting point with an “X” and your path of travel with lines and arrows. Indicate the order of block canvassing by placing a number “1” in the first block that you would canvass and a number “2” in the second block that you would canvass.

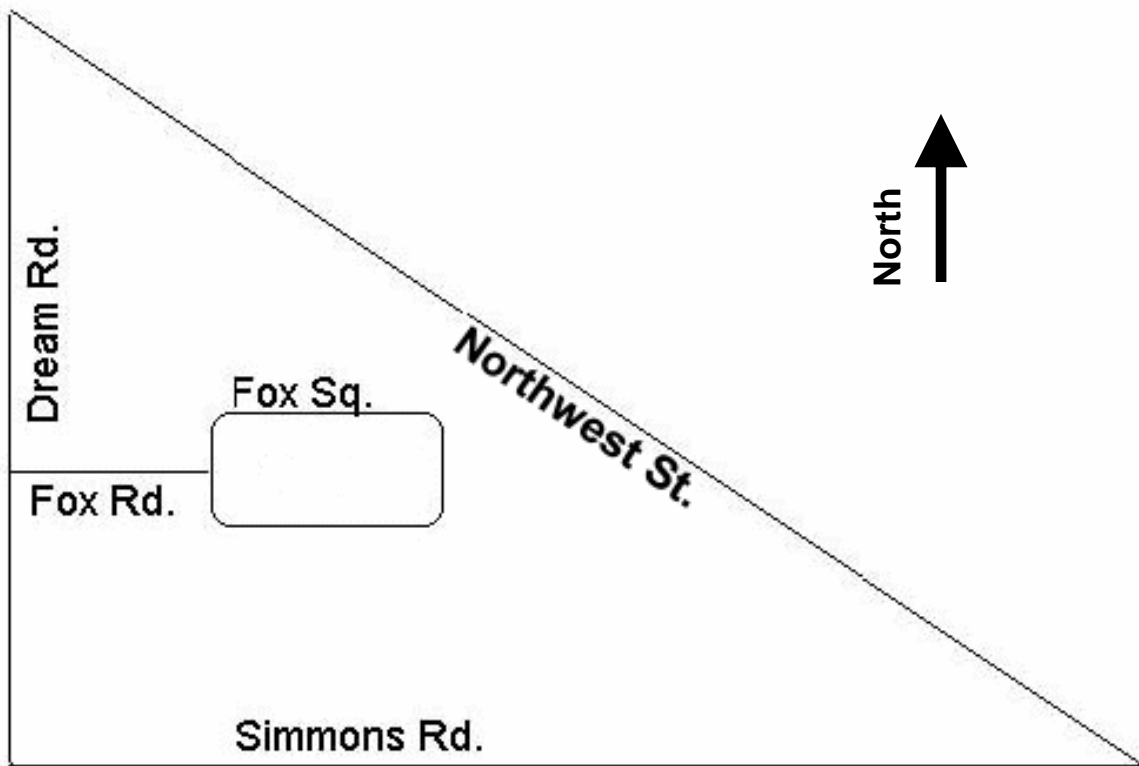

EXERCISE 4

In the following illustration, use the provided map scale below to determine the distance between the corner of Third and Main Streets and the Foot Path, or the distance between “X” and “Y”.

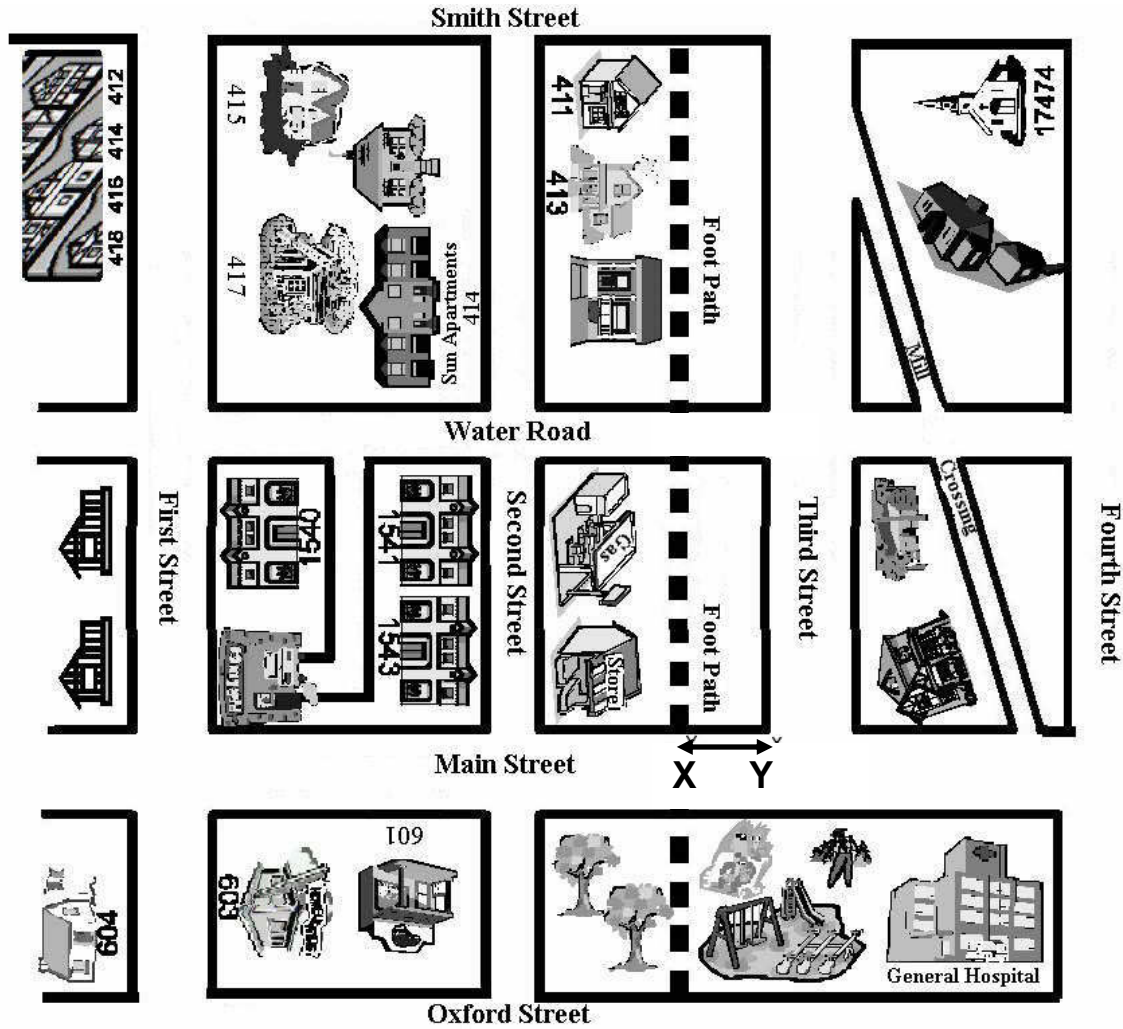
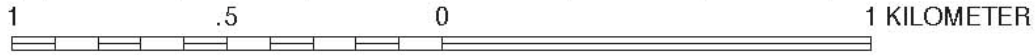
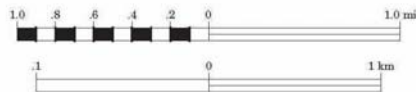
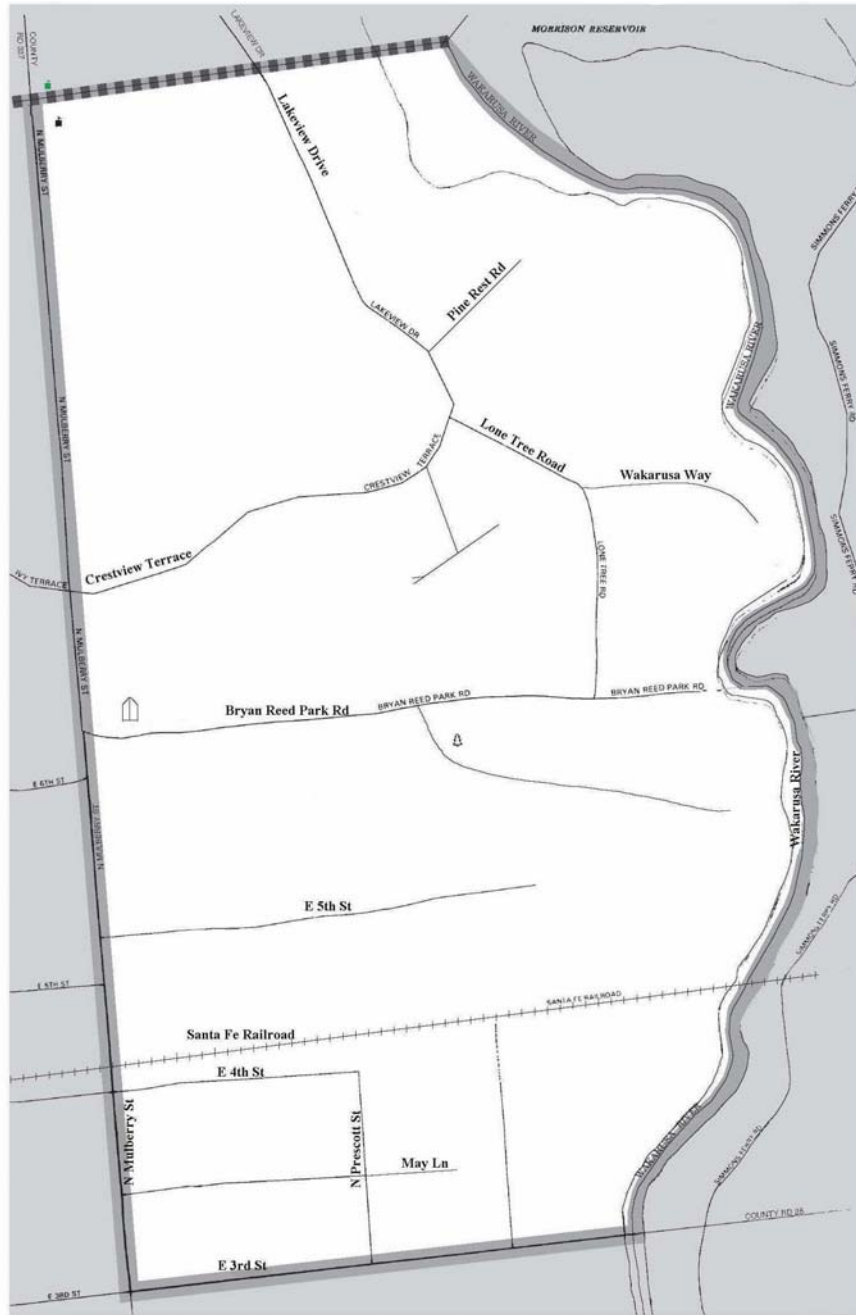

FIGURE 1. SAVVY CENSUS ASSIGNMENT AREA SAMPLE MAP



Place: Abbotsville -425
Cluster number: 010
AA number: 001

FIGURE 2. SAVVY CENSUS ASSIGNMENT AREA SAMPLE MAP — FIRST LOCK COMPLETED

1

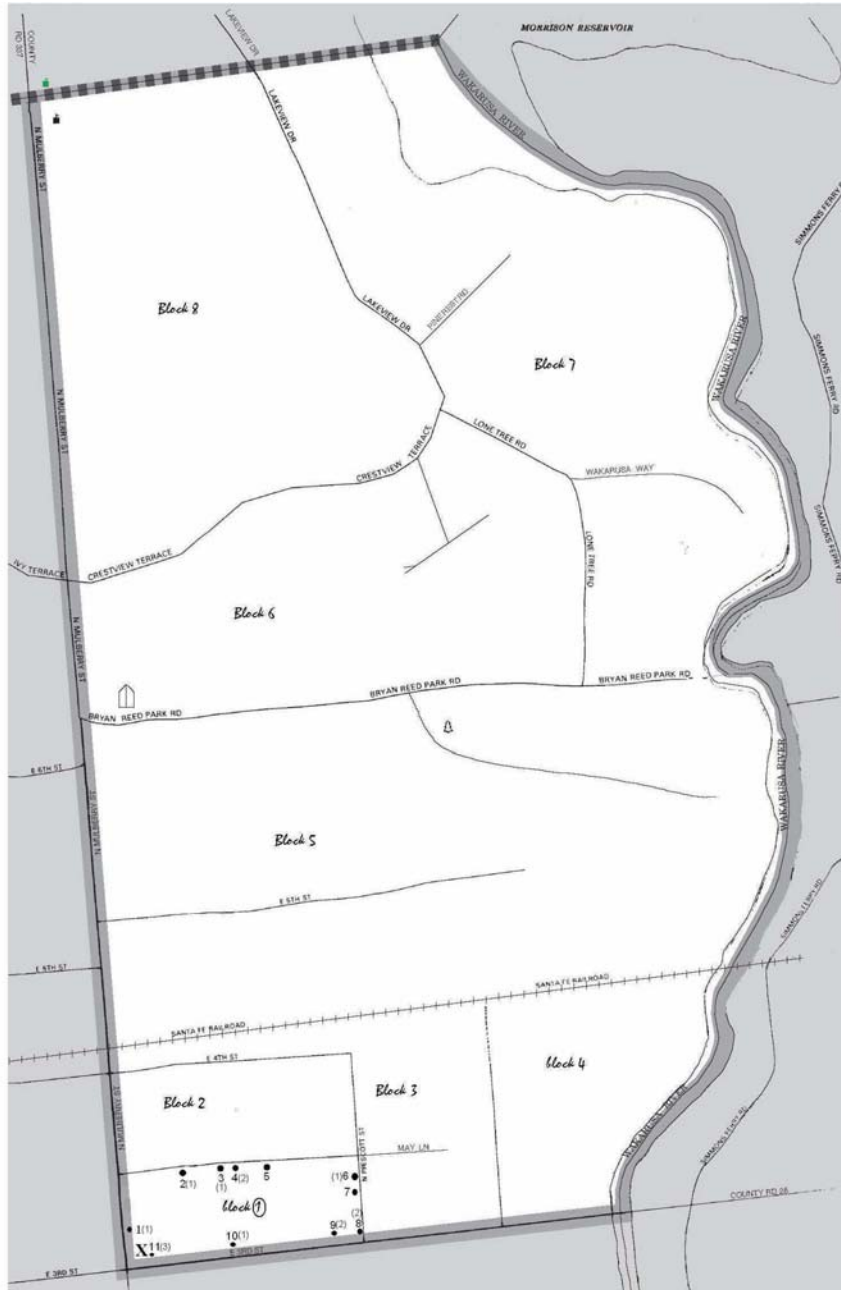

Place: Abbotsville – 425
 Cluster number :010
 AA number: 001

FIGURE 3. BLOCK 2 OF ASSIGNMENT AREA SAMPLE MAP.

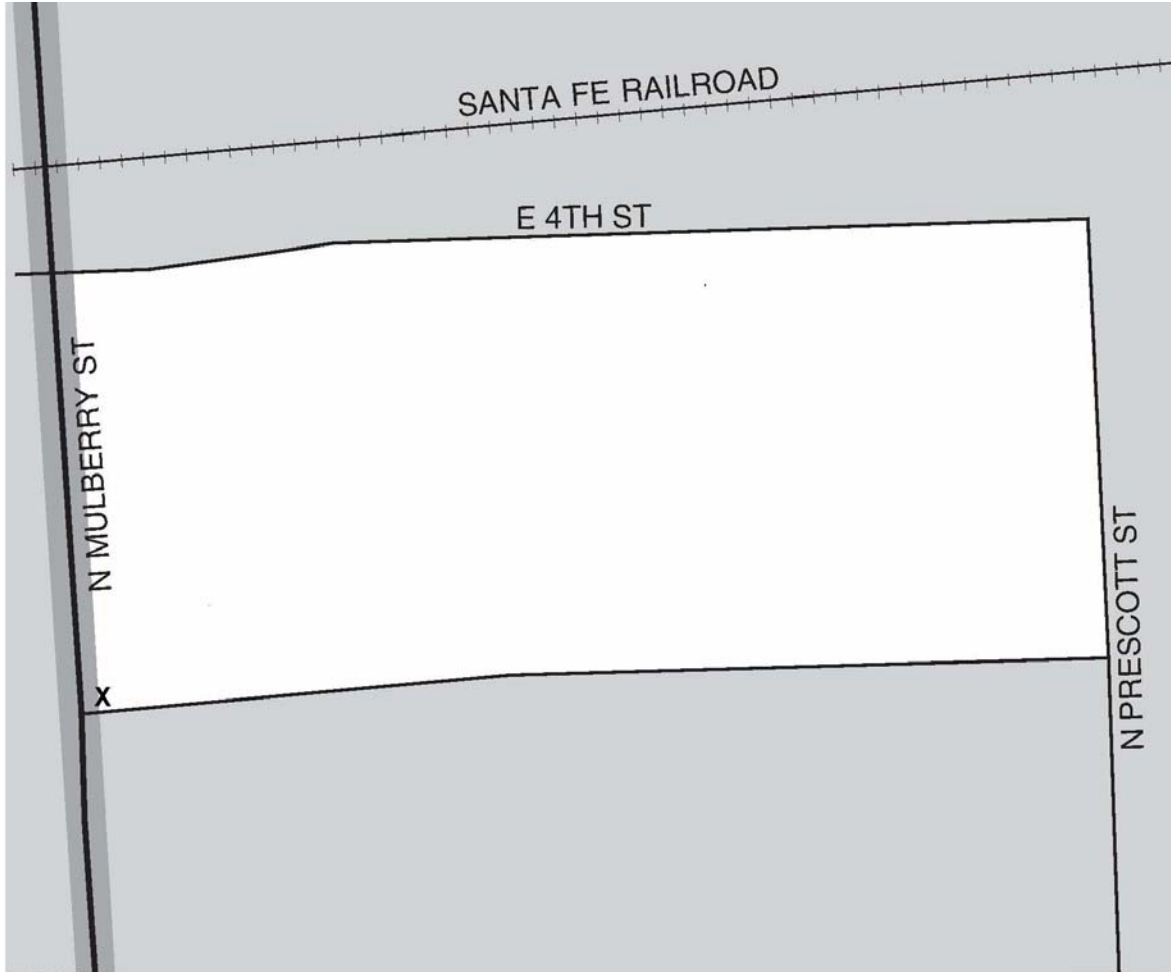

**Place: Abbotsville – 425
Cluster number :010
AA number: 001
Block 2**

FIGURE 4. ADDRESS LISTING BOOK SAMPLE

CENSUS UPDATE LISTING BOOK											
Line #	Building number	Housing unit number	Household number	Name of reference person (first, middle and last name) OR Name of the establishment or institution "VACANT" means unoccupied.	Street name, road, or number (If this unit has none, describe the location)	Questionnaires completed (0 or 1)	Interview completed			Number of persons in household	Action code
							Visit 1	Visit 2	Visit 3		
(1)	(2)	(3)	(4)	(5)	(6)	(7)	(8)	(9)	(10)	(11)	(12)
01	12	1	1	Mr. Robert Brown	420 E. Fourth St First HU	1					
02	12	2	1	Mrs. Victoria Summer	420 E. Fourth St Second HU	1					
03	13	1	1	Mr. Koffi March	444 E. Fourth St. Main house	1					
04	13	2	1	Mr. Stephen Farmer	444 E. Fourth St Attached apartment	1					
05	14	0	0		446 E. Fourth St Storage shed	0					
06	15	1	1	Mrs. Rebecca Brook	446 E. Fourth St.	1					
07	16	1	1	Mr. Peter Williams	363 N. Prescott St. Main HU	1					
08	16	2	1	Mrs. Mary Morris	363 N. Prescott St. Basement apartment	1					
09	16	3	1	Mr. Thomas Payne	363 N. Prescott St. Separate apartment, main door access	1					
10	17	1	1	Mrs. Sarah Williams	375 N. Prescott St.	1					
TOTAL BUILDINGS, HOUSING UNITS AND HOUSEHOLDS LISTED						TOTAL PERSONS COUNTED:					

Action Codes: ----- Preprinted Listing -----

✓ - no change **R1 – Household information replaced (see additions)** **D1 – Household information no longer valid (delete)**

C – Name or location correction **R2 – Building now has housing unit (see additions)** **D2 – Demolished building/housing unit, no longer habitable (delete)**

FIGURE 5. DRAWING OF ABBOTSVILLE

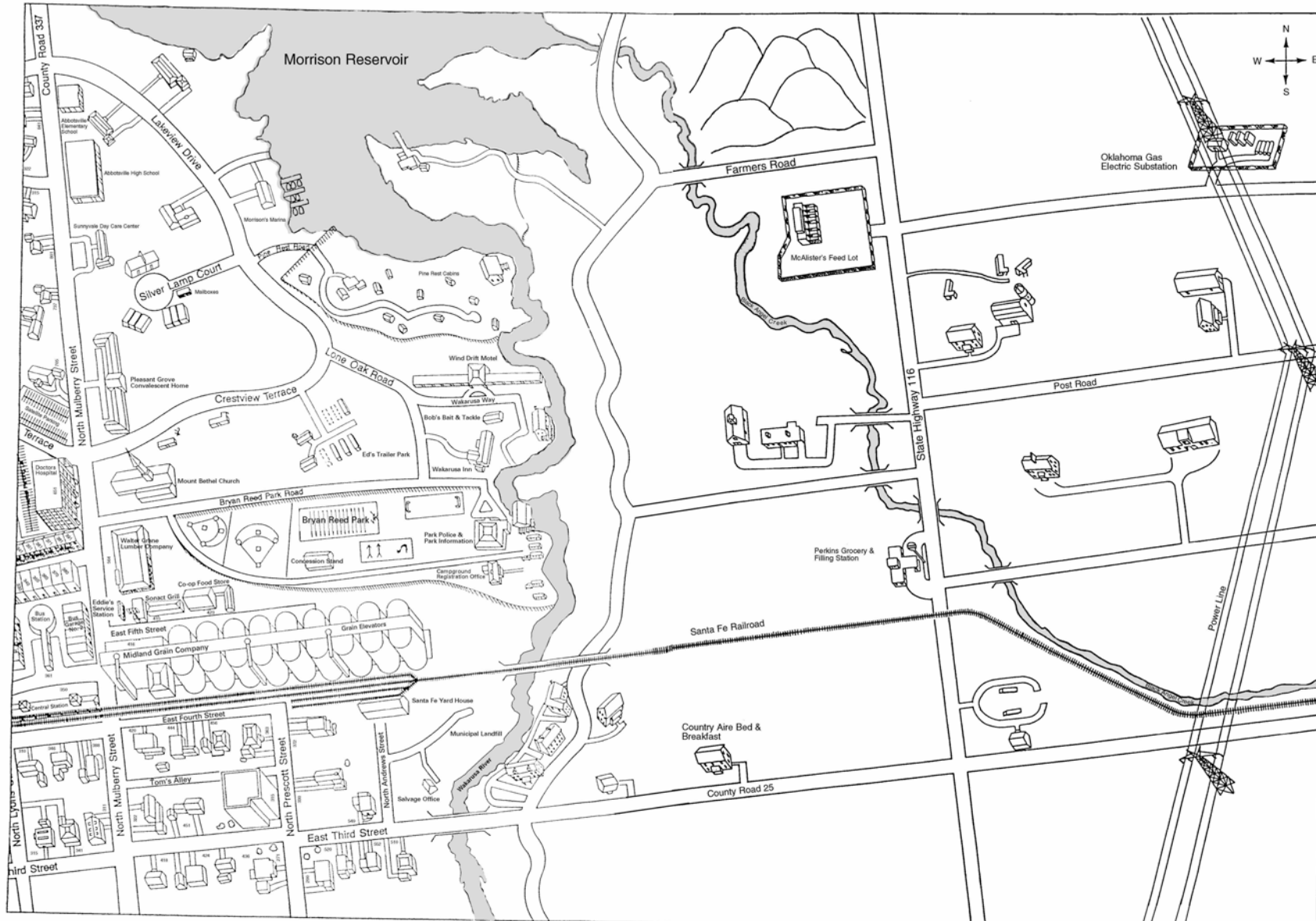

DB-435 5/91 (1-2003)

MEASURE Evaluation
Carolina Population Center
University of North Carolina at Chapel Hill
CB 8120, 123 W. Franklin St.
Chapel Hill, NC 27516 USA
www.cpc.unc.edu/measure

International Programs Center
Population Division
U.S. Census Bureau
Washington, DC 20233
www.census.gov

MS-07-26-CU-WB



USAID
FROM THE AMERICAN PEOPLE



USCENSUSBUREAU
Helping You Make Informed Decisions